WAAS CH 82621 W09A	APP CRS 096°	Rwy ldg 6911 TDZE 9038 Apt Elev 9070

RNAV (GPS) Y RWY 9
TELLURIDE RGNL (TEX)

Circling NA at night. When local altimeter setting not received, procedure NA.
Circling NA north of Rwy 9-27. DME/DME RNP-0.3 NA.
#Missed approach requires a minimum climb of 380 feet per NM to 12500.
-18°C

MISSED APPROACH: Climbing right turn to 15000 direct ETL VOR/DME and hold, continue climb-in-hold to 15000.

AWOS-3	DENVER CENTER	UNICOM
118.325	125.35 354.05	123.0 (CTAF) L

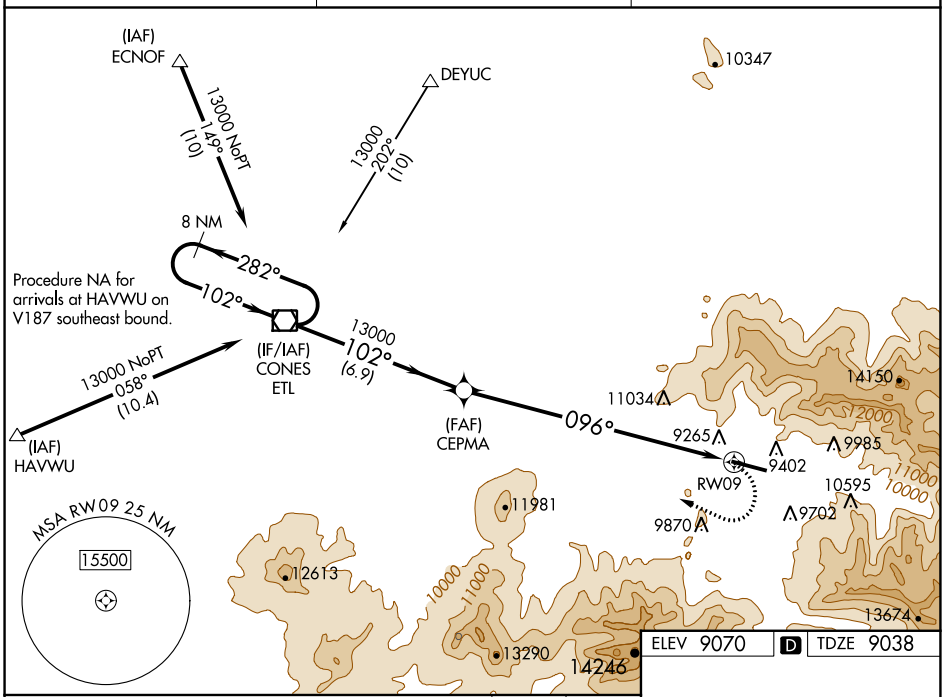

ELEV 9070	D	TDZE 9038

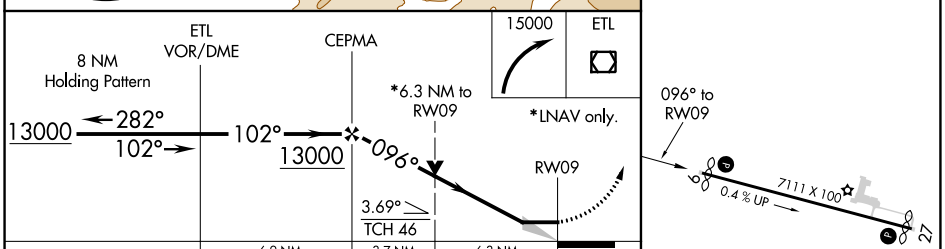

CATEGORY	A	B	C	D
LP MDA	11500-1¼ 2462 (2500-1¼)	11500-1½ 2462 (2500-1½)	NA	
LNAV MDA#	11900-1¼ 2862 (2900-1¼)	11900-1½ 2862 (2900-1½)	NA	
LNAV MDA	12140-1¼ 3102 (3100-1¼)	12140-1½ 3102 (3100-1½)	NA	
C CIRCLING	12140-1¼ 3070 (3100-1¼)	12140-1½ 3070 (3100-1½)	NA	

HIRL Rwy 9-27 L
REIL Rwys 9 and 27 L

SW-1, 18 APR 2024 to 16 MAY 2024

SW-1, 18 APR 2024 to 16 MAY 2024